ADOPT



ADAPT

ADVERTISER'S COPY

IMPROVE

GRIMSBY AND DISTRICT ROUND TABLE

TRACTION ENGINE RALLY .. 1963

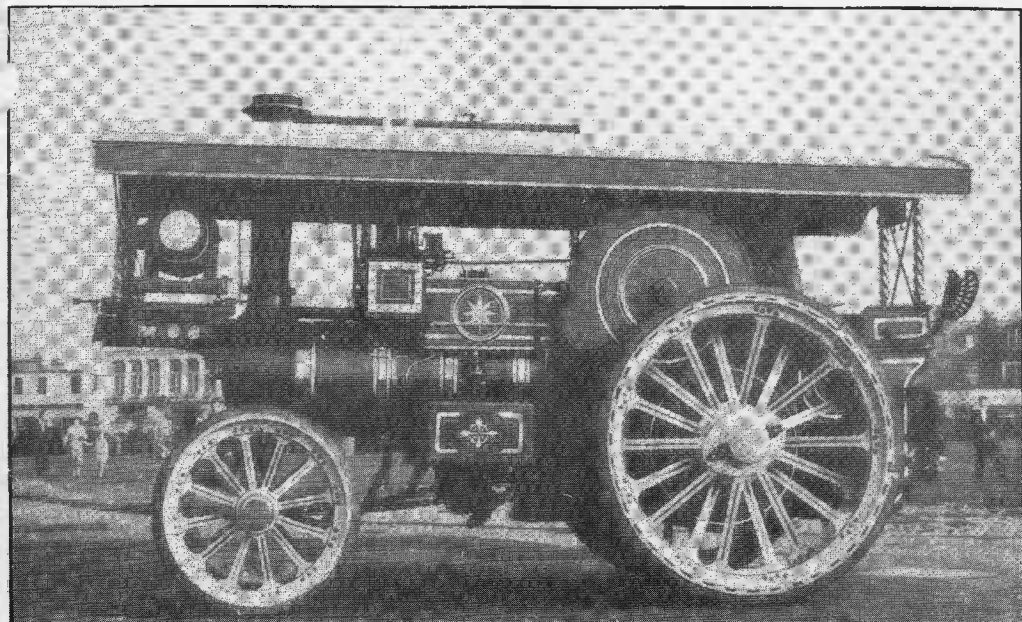

SATURDAY and SUNDAY, 3rd and 4th AUGUST, 1963

Official Opening 2 p.m. Saturday
by MR. ACKER BILK

Lucky No. —

Programme 1/-

OWN RISK

It must be entirely understood that neither the Grimsby Round Table nor any of its members can in any way be responsible for any damage to property or injury to person or otherwise in connection with or arising out of this Traction Engine Rally

STEAM may be fun but for

*Economy and
Quality*

try **BELL** today!



LINCOLNSHIRE'S LOWEST PRICED 100 OCTANE PETROL
only 4/8½ (OUTER ZONE)

AT

Roland C. Bellamy Limited

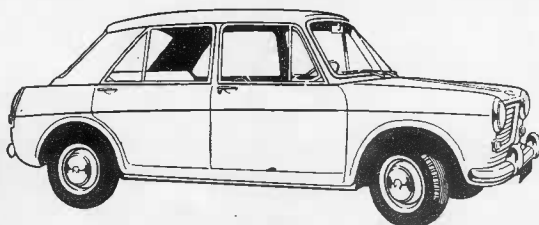

FOR YOUR MORRIS 1100

BRIGHOWGATE — GRIMSBY — Telephone 55294

CAISTOR MOTOR AUCTIONS

Every Thursday

RING — CAISTOR — 361

GRIMSBY AND DISTRICT ROUND TABLE

Traction Engine Rally

1963

Waltham Aerodrome

By kind permission of
G. F. SLEIGHT, ESQ.

ORGANISING COMMITTEE

Chairman: Mr. A. Davey, 36 Bradley Road, Grimsby.

Rally Secretary: Mr. J. A. Pearson, 8 Cumberland Avenue, Grimsby.

Engine Entries Secretary: Mr. D. Fenwick, "Greenacres", Beelsby,

Rally Treasurer: Mr. M. Beesley, 94 Queen Mary Avenue, Cleethorpes.

RALLY COMMITTEE

Mr. H. Bentham
Mr. R. E. M. Booty
Mr. J. T. Bootyman
Mr. M. Capps
Mr. J. Cox

Mr. G. Dandy
Mr. J. Fitton
Mr. D. Hunt
Mr. R. G. Macdonald
Mr. J. Overton

Mr. V. Wells

Starter: Mr. A. Davey

Commentator: Mr.

*Proceeds, after donation to Cancer Research, go towards a special vehicle for
Lindsey Society for Handicapped Persons.*

FARMERS — *whatever the job*

Ring **WALTHAM 3305**

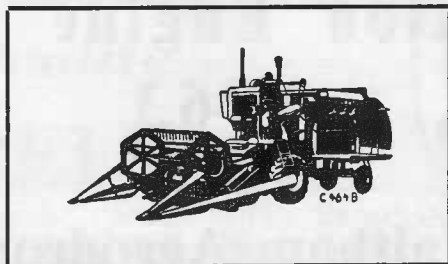

*LAND CULTIVATION · MANURE FILLING and SPREADING
ROTAVATING · BALING & COMBINING · SUGAR BEET HARVESTING*

MARKHAM BROS.

AGRICULTURAL CONTRACTORS

BOUNDARY FARM — WALTHAM

BRATLEYS LIMITED

LOUTH ROAD · NEW WALTHAM

Telephone Waltham 2139

VAUXHALL — MORRIS

SALES — SERVICE

Service Stations also at :—

HILLSIDE — BRIGSLEY ROAD — WALTHAM

GREENLANDS — STATION ROAD — NEW WALTHAM

FOREWORD



A puff of steam, the occasional 'toot' of a whistle and the engines have come to town !

Now, if not yet the Sport of Kings — Traction Engine Rallies are growing in popularity and I hope you will have an enjoyable time at this, the first in the Grimsby district.

Thanks are due to Mr. Acker Bilk for so generously offering to open our Rally in spite of the many calls on his time and to the many others who have co-operated to ensure the success of this event.

The proceeds from this Rally, after a donation to the British Empire Cancer Campaign, will be used to provide a specially designed bus for the conveyance of physically handicapped persons.

In supporting the Rally you are therefore, helping two most worthy causes.

Allan Davey

Chairman.

GRIMSBY ROUND TABLE.

ACKNOWLEDGEMENTS

The organisers wish to acknowledge with grateful thanks the invaluable assistance given by the following:—

G. F. Sleight, Esq., for allowing us to use the aerodrome for the Rally.
Mr. Acker Bilk for opening our Rally, who appears by kind permission of the East Coast Jazz Festival Committee.

Automobile Association for supplying the direction signs.

St. John Ambulance Brigade for their attendance.

Lincolnshire County Constabulary for their assistance in traffic control.

Lincolnshire Caravan Sales for providing two caravans.

Shin Wa Kwai Judo Club for their demonstrations.

Service Engineering Co. (Grimsby) Ltd., for demonstrating their miniature tractors.

Humberston, Cleethorpes and District Young Conservatives for selling programmes and raffle tickets.

Grimsby Civil Defence for the public address system and other communications.

Messrs. R. G. Macdonald, R. E. M. Booty, C. A. Parker and H. L. S. Spindley for their help and advice in staging this Rally.

C. Maddison, Esq. for loan of threshing machine.

R. Haxby, Esq. for loan of threshing machine.

R. M. Thornley & Sons Ltd. for donating coal prize for raffle.

ROYAL OAK INN

FULLY LICENSED

CAR PARK

HOLTON - LE - CLAY

W. & S. MARFELL

DRUGS and COSMETICS

::

LOUTH ROAD · HOLTON-LE-CLAY

Telephone: Waltham 3198

::

Medicinal Wines and Everything for Baby

SPENCER & VANCE (WALTHAM) LTD.

MOTOR · GENERAL AGRICULTURAL
AND ELECTRICAL ENGINEERS

REGISTERED ELECTRICAL CONTRACTORS



GOLD STAR GARAGE · CHEAPSIDE · WALTHAM

Telephone WALTHAM 2182

L. & G. COULBECK

NEWSAGENTS

Greeting Cards · Fancy Goods

Louth Road · Holton-le-Clay

Tel. Waltham 3408

H. & M. HALL

NEWSAGENTS

Greeting Cards · Confectionery

340 Grimsby Road · Humberston

Tel. Humberston 3254

D. J. ROBINSON

GROCE R

Wines and Spirits · Frozen Foods

Peak's Lane — New Waltham

Tel. Humberston 2167

G. H. POGSON

FAMILY & PORK BUTCHER

FROZEN FOODS

344 Grimsby Road · Humberston

Tel. Humberston 2341

HOLTON (Agric.) REPAIRS

LIMITED

CHEAPSIDE

WALTHAM

Telephone: Waltham 3163

A. & J. HALLIDAY

for
REPAIRS and SERVICING

ORCHARD GARAGE
and FILLING STATION
BRIGSLEY, nr. WALTHAM

TELEPHONE WALTHAM 3376

W. Harrison & Son

CORN MERCHANTS & OFFAL

WALTHAM

Telephone: Waltham 3100

Telephone Waltham 2480

JOAN'S

Ladies' Hair Stylist

278 STATION ROAD
NEW WALTHAM

**HAWTHORNE SERVICE
STATION**

ESSO Service and Repairs

LOUTH ROAD · NEW WALTHAM
Tel. Waltham 3040

J. & A. MADDEN

SELF SERVICE STORES

TOBACCONISTS, NEWSAGENTS
GROCERS · WALLS ICE CREAM
BIRDS EYE FROZEN FOODS

163 WALTHAM ROAD · SCARTH
Tel. Waltham 3236

THOMPSON'S

QUALITY GROCERS



*THE STORE WHERE GOOD FOOD COSTS
NO MORE THAN ORDINARY FOOD.*

282 STATION ROAD · NEW WALTHAM · Tel. Waltham 2415

THOMAS N. BAXTER & Co.

PLUMBERS AND INDUSTRIAL
CONTRACTORS

50 Burgess Street · Grimsby
Telephone 56446 · Office 78963

Lacey Motors

G. A. BUTLER, D.S.O., D.F.C.

ANY MAKE OF NEW CAR
SUPPLIED

USED CAR SPECIALISTS

CAISTOR ROAD · LACEBY
Nr. GRIMSBY — Tel. Lacey 219

H. W. Porter & Co.

COACH PAINTERS

SPRAYERS and CELLULOSERS

151 LOUTH ROAD · SCARTH
GRIMSBY — Tel. Waltham 2298

J. G. P. DENNISS & SON LTD

FAMILY BUTCHERS

*FINEST QUALITY ONLY
ORDERS DELIVERED*

17 WALTHAM ROAD · SCARTH
Tel.: GRIMSBY 7392

SALES

SERVICE

HANTON MOTOR CO. LTD.

COUNTY DISTRIBUTORS FOR TAUNUS CARS

HIGH PRESSURE B.P. SERVICE BAY — ALL TYPES OF REPAIRS

166/168 HANTON AVENUE GRIMSBY — Tel. Grimsby 3593

**HUMBERSTON
COUNTRY CLUB**

Old and New Members Welcomed
Subscription: £1 (Single) 30/- (Double)

FIELDHOUSE RD · HUMBERSTON
Telephone: Humberston 3274

OAKLANDS

==== *Service Station*

REPAIRS and SERVICING
OPEN: 8 a.m. to 10 p.m.

The Roundabout · Lacey
Telephone Lacey 329

Caterers for this Rally

R. BECKITT

===== **CATERERS** =====

ESTIMATES GIVEN FOR

Dinners · Dances · Weddings
and Outside Functions

FISH DOCK ROAD — GRIMSBY

TELEPHONE: GRIMSBY 56242

EVINGTONS of GRIMSBY

Tel. 2574

**MAMOD MODELS THAT
REALLY WORK !!**

RAISE YOUR
OWN STEAM,

PRICES

from

89/6

ORDER NOW

from

EVINGTONS of GRIMSBY

**BULL RING
GRIMSBY**

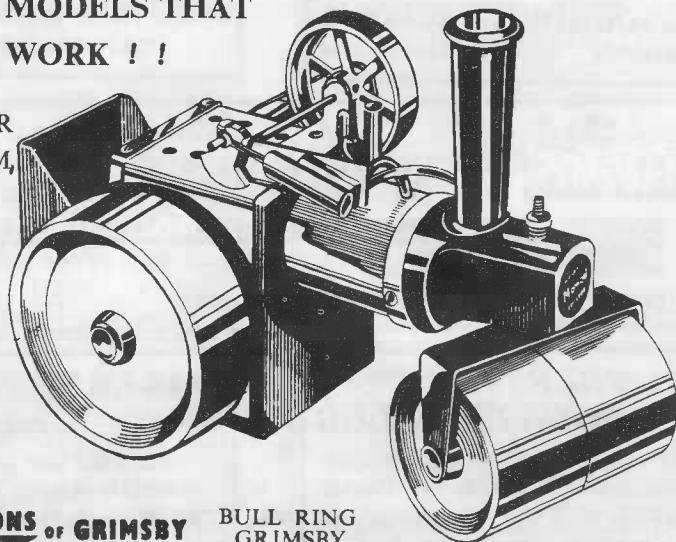

CLASS. SHOWMAN'S TRACTOR

1. R. G. Macdonald, Louth.
 1927 Foster. Reg. No. UT 2109. 4.B.H.P. No.14589. 'Wellington' Tractor, converted to Showman type by previous owner, H. Darby of Sutton, Ely. Was formally for some time in the ownership of Lord Gretton of Stapleford Hall.
 Driver: R. G. Macdonald. Engines name: 'Lord of the Isles'.
2. H. Epton & Son, New Bolingbroke.
 1939 Foster. Reg. No. BWV 338. 4 N.H.P. 3-speed. Wt. 5 tons. No.14639. New to Chivers, Devizes. Later owned by Mr. C. Antony Parker, Lincoln. Purchased and restored by present owner in 1960.
 Driver: J. Epton. Engines name: 'John Michael'.

Class. General Purpose Traction Engines.

3. F. H. Kidd, Lincoln.
 1910 Reg. No. CT 3859. Marshall. 10 tons. No.54492. 7 H.P. Built at Gainsborough in 1910, this engine left the Britannia Works on 31st August that year, finished in its present livery with rather more ornate lining than was usual with this type of machine. It travelled by rail to Liverpool Show, hence the unusual finish, where it was purchased by J. Wells, Esq. of Eagle near Lincoln. It passed through the hands of an owner in Nottinghamshire, but in 1956 it was purchased by Mr. Thompson, farmer, Wellingore Low Fields, Lincoln. In constant use until 1959, the engine finally blew a tube whilst being used in tree felling operations and was towed to the farmers stack yard where it was located by the present owner. In the following two and a half years the engine was completely dismantled—in the present owners spare time and carefully rebuilt to the specifications so kindly supplied by the manufacturers.
 Driver: F. H. Kidd. Assistant: F. A. Franklin.
4. R. Pumfrey, Aldeburgh, Suffolk.
 1909 Reg. No. BE 7638. Foster. No.12394. 7 N.H.P. 2-speeds. Wt. 9 tons. Originally owned by J. W. Ward of Withcall. In 1931 came the property of H. & S. Sharpe of Horsington. Restored to present condition in 1960.
 Driver: R. Pumfrey.
5. H. Sharpe, Skegness.
 1931 Reg. No. VL 3465. Foster. No.14625. 8 N.H.P. 2 speeds. 9 tons. This engine was new to E. Meers & Son, Little Steeping, Spilsby. It was used at the Royal Show, Warwick, and was laid aside in 1950, and purchased by present owner in 1960 and restored. This engine is for sale.
 Driver: H. Sharp.
6. Eric Riggall & Sons, Mawthorpe, Aiford, Lincs.
 1942 Engine No.14737. Foster Portable. 8 N.H.P. Built for Smiths Potato Crisps, Nocton, for threshing. Later bought by F. Cheffings Croft, and bought by present owner in April of this year.
 Driver: Eric Riggall. Engines name: 'Olive'.
7. J. W. Hebden, Little Steeping.
 1926 Reg. No. CT 8260. Clayton & Shuttleworth. No.48162. 7 N.H.P. 2-speed. 10 tons. Bought new by A. E. Foley, Bourne, sold to S. Smedley, Crowland in 1928. Sold to A. Sharpley, Crowland in 1932 and to B. W. Hundleby, Chapel St. Leonards in 1939 and Measures & Worth, Wainfleet in 1940. Driven by present owner for 17 years and sold to him in 1959. Was the last engine used in East Lincolnshire, has been to all rallies in Eastern Counties as far as Kegworth, Derbyshire under its own steam and has appeared twice on T.V.
 Driver: J. W. Hebden.

CHAPMAN & FREARSON

of GRIMSBY

for

VETERINARY MEDICINES ● SHEEP DIPS ● DISINFECTANTS
INSECTICIDES ● DRENCHES ● MINERAL MIXTURES & LICKS

and

THRIVON & BESCONDI VITAMIN SUPPLEMENTS

Steam Has Many Applications

STEAM IRONS ● STEAM ENGINES
STEAM HEATING ● STEAM TURBINES
STEAM BATHS

SO HAVE FORD VEHICLES

SALOON CARS ● ESTATE CARS
VANS ● PICK-UPS
TRUCKS

CONSULT US TODAY FOR DETAILS
OF THE COMPREHENSIVE
FORD RANGE

at

LINCOLNSHIRE MOTOR COMPANY LIMITED.

WELLOW GATE

TELEPHONE

GRIMSBY

5 4 4 3

8. R. E. M. Booty, South Ferriby.
1927 Reg. No. JU 8198. Robey. No.42675. 6 N.H.P. 2 speeds. Wt. 8½ tons. Was new to E. Childs, Markfield, Leics. Later passed to Cowman and Sons, Asfordby, Darby's Sand and Gravel, Ely, and J. H. Rundle, at whose sale the Engine went to R. King, Stickford. By 1950 the Engine was redundant and was eventually rescued from scrapping by Mr. Rundle and acquired October 1959 by present owner. Retubed in 1962 and has been used for threshing and sawing during past two years.
Driver: R. Booty.

9. A. G. S. Bishop, Nottingham.
1926 Reg. No. CT 8346. Fowler. No.15771. 8 H.P. Wt. 12 tons. 2 speeds. Was new to J. H. Dennis, Nocton Estate (later Smiths Potato Estates) and was used for threshing until 1953, then purchased by H. Challand, Collingham. Was sold to present owner 1961. Has extra wide wheels for fen country.
Driver: A. G. S. Bishop.

10. Mr. Selby, Epworth.
Marshall No. 79441. 7 N.H.P. Bought from scrap yard and restored, and was threshing during 1961.
Driver: H. Elleker.

Class. Steam Tractors, chain driven.

11. C. Hutchinson, Arnold, Notts.
1932 Reg. No. UX 9728. Foden. No.13748. 6 N.H.P. Wt. 7 tons 19 cwt. 3 speeds. This was new to J. Ashworth & Co. in 1932, later owned by Edward Monte, Henry Hollands and Bishop's of Burley. Retubed and renovated by present owner in 1959.
Driver: C. Hutchinson.

Class. Steam Tractors, gear driven.

12. C. Anthony Parker, Lincoln
"MIGHTY ATOM"
1913 Reg. No. FE 1456. Foster. No.13031. 4 N.H.P. 2 speeds. 5 tons. Was new to Hadfields, Hope, Derbyshire, afterwards owned by Walker of Theddlethorpe, who had larger flywheel and Pickering Governor fitted for threshing. Purchased by present owner October 1959.
Driver: Tony Parker.

13. J. E. Conner & Son, Grindale, Bridlington.
"PRINCESS ALEXANDRA"
1918 Reg. No. NH 5567. Garrett. No.33295. 4 N.H.P. 6 tons. New to War Office late 1918, and was released to private ownership 1924. Purchased by present owner from W. J. Cobbold, Brook, Norfolk, 1960. Has attended many rallies in Lincs., Notts. and North Yorks.
Driver: W. Wrydes.

Class. Steam Wagons.

14. A. Fearnley, Castleford.
1921 Reg. No. AW 3321. Sentinel. No.1465. Undertype Wagon. Single speed. 100 B.H.P. Wt. 6 tons. Double chain driven. Two cylinder, double acting engine. Superheated steam. Varied life to 1939. Then rebuilt by the makers and used for works transport during war years. Renovated by ourselves 1958 for preservation and engine rallies.
Driver: Ronald Fearnley.

15.
1928 Reg. No. VM 4536. Foden. 6 ton wagon. No.13120. 3 speed. Chain driven. Started life as Brewery delivery wagon, then engaged on road works for many years. Renovated by ourselves for preservation in 1957.
Driver: W. Fearnley.

16. R. J. Heugh, Boston.
1931 Reg. No. GT 2827. Sentinel. 6 tons. Engine No.8590. Undertype Wagon.
Drivers: R. J Heugh & A. L. Mills.

PROGRAMME OF EVENTS

SATURDAY

1. 12 noon Engines in steam and on view to the Public.
2. 2-0 pm Grand Opening of the Rally by Mr. ACKER BILK
3. 2-15pm Grand Parade of all engines.
4. 2-45pm Balloon Race for Steam Rollers.
5. 3-15pm Musical Chairs.
6. 3-45pm Balancing Competition.
7. 4-30pm Obstacle Race for General Purpose Engines.
8. 5-00pm Judo Display.
9. 5-15pm Miniature Tractors.
10. 5-30pm Threshing Machine Competition.
11. 6-00pm Slow Race for General Purpose Engines
12. 6-30pm Grand Parade of all engines with opportunity for photographing.

SUNDAY

1. 11-00am Engines in steam and on view to the Public.
2. 2-00pm Parade of Engines with opportunity for photographing.
3. 2-30pm Musical Chairs.
4. 3-00pm Balloon Race for Steam Rollers.
5. 3-30pm Balancing Competition.
6. 4-30pm Judo Display.
7. 4-45pm Raffle Prize Draw and Lucky No. Programme.
8. 5-00pm Threshing Machine Competition.
9. 5-30pm Back to Back Race.

LINCOLN — LEICESTER — SCUNTHORPE — DONCASTER

GRANTHAM

BRIGG

GAINSBOROUGH

BARTON

SPALDING

SLEAFORD

THE GRIMSBY SUPPLY CO. LTD.

— ESTABLISHED 1928 —

37 HAINTON AVENUE

GRIMSBY

CHECK TRADERS

'Phone 5 5 2 7 6

CAR INSURANCE

We can arrange for premiums to be paid by **weekly** instalments.

HIRE PURCHASE

All your needs for the home can be obtained through our easy payment schemes.

HOLIDAYS

We can arrange country-wide and Continental Tours, also holiday camps — Butlins — Pontins — Beachholme — etc.

CHRISTMAS

A weekly payment can secure for you Food Hampers, Turkeys, Wines and spirits.

CLEETHORPES — NEWARK — SKEGNESS — BOSTON — RETFORD

EST. 1900

MOISERS of GRIMSBY

254/6 FREEMAN STREET
and 49 HAINTON AVENUE
GRIMSBY
Phone 2334

BABY CARRIAGE SPECIALIST

Sole Agent:

For the **MARMET** Coachbuilt Baby Carriage — as used by Royalty.

Main Agent:

For Pedigree, Manton, Leeway and all leading manufacturers. Visit our Showrooms and see our large range of baby's cots, highchairs, playpens, carricots, bedfolders and pushchairs. We have everything for baby's comfort.

We are also your main agent for **Jones** and **Seamstress** sewing machines and are specialists in the service and repair of all makes and types of sewing machines. Your old machine taken in part exchange.

Our toy department has an extensive range of quality toys by such leading makes as: **Triang** — **Rovex** — **Scalextric** — **Sunbeam** — **Childsplay** — **Playcraft** — **Merit** — **Mobo** and many others. You will get satisfaction at MOISERS.

17. G. E. Liversidge, Balby, Doncaster.
 1933 Reg. No. TJ 4148. Sentinal. No.8992. 90 B.H.P. Undertype Wagon. Wt. 6 tons. 2 speeds, four cylinders. Superheated steam. Lifted out of steel scrap yard to provide spares for another engine, but rebuilt as tanker for rally purposes. When loaded, carries 13 tons of water, plus 2 tons of fuel, plus weight of body and moves off in top gear. The steam engine on the side of tank is from a 1903 Locomobile car. This drives the pump which fills the engines.
 Driver: G. E. Liversidge.
18. R. G. MacDonald & S. F. Darby, Louth.
 1938 Reg. No. FGC 930. Sentinal. No.9347. 5 tons 15 cwt. This wagon was first owned by the Gaslight & Coke Company, Westminster, then owned by North Thames Gas Board. Purchased for preservation by H. Challand, Collingham.
 Driver: J. R. MacDonald.

Class. Road Rollers.

19. H. & J. H. Selby, Epworth.
 1937 Reg. No. BWY 847. Fowler. No.21632. 4 N.H.P. Wt. 8 tons. One of the last Fowler rollers built. Supplied to West Riding County Council and sold to the present owner in 1960. Still in use on farm roads and building sites.
 Driver: J. H. Selby.
20. Eric Riggall & Sons, Mawthorpe.
 1923 Reg. No. FU 1327. Marshall. No.76797. 6 N.H.P. 10 tons. New to Lindsey County Council. Bought by present owners in 1960 and is still used on roads in the Alford district. Class Q engine with ring oiler bearings.
 Driver: L. Jackson.
21. Eric Riggall & Sons, Mawthorpe.
 1931 Reg. No. WX 7696. Fowler. No.18635. 4 N.H.P. Wt. 7 tons, 15 cwt. New to the West Riding County Council, bought by present owners in May of this year and has since been at work on roads in the Alford district.
 Driver: J. J. E. Riggall. Engine's name: 'Alice'.

Class. Showland Organs.

22. E. Riggall & Sons, Mawthorpe.
 Busker Hand Organ, 20 note.
 This organ is believed to be in the region of 100 years old, and is turned by hand by Mrs. Joan Riggall.
23. H. Epton & Son, New Bolingbroke.
 89 Key Marengi. This organ was first owned by Tom Taylor and later by T. Drakeley. Was acquired for preservation by present owner and then rebuilt by Mr. V. Chiappa of London.
24. P. S. Robinson, Heighington.
 89 Key Gavioli Organ. Built in Paris in 1895 and owned by A. Peters, Worcester, and was travelled by them in the centre of their "Golden Gallopers". It was acquired for preservation by T. Alberts of Bolton, who later sold it to R. Turner of Chesterfield. Purchased by present owner from Rowland Hill of Highway Garage, Wentbridge, Yorks in 1960.

CLASS. SPECIALS

25. Screeton Bros., Barton-on-Humber.
 Savage three-abreast Gallopers with 46 Key Verbeck organ. This set bought for restoration and preservation. Past owners A. Dunn and Joe Stevens.

It may well be that Engines listed in this catalogue may not be able to attend due to unforeseen difficulties, whilst others not listed may well arrive at the last minute. The compilers apologise for any disappointment this may cause.

F. G. BIRD (MOTORS) LTD.

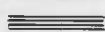

FIAT

MAIN AGENTS NORTH-EAST LINCOLNSHIRE

43/49 CORPORATION ROAD :: GRIMSBY

:: Telephone 3791 ::

S. R. ADAMS & SONS (WALTHAM) LTD.

SPAR GROCER
WINE & SPIRIT
MERCHANT

12 HIGH STREET
WALTHAM
Tel. Waltham 3147

CATERER
CONFECTIONER
ORDERS DELIVERED

THE SHIP INN

COMFORTABLE ROOMS
WHITBREAD AND
TENNANTS ALES
FIRST CLASS SERVICE

BARNOLDBY - LE - BECK

A. DYAS MOTORS LTD.

ROOTES MAIN DEALERS

for — HUMBER · HILLMAN
SUNBEAM · COMMER · KARRIER
SALES and SERVICE

VICTORIA ST., · GRIMSBY
Telephone: 57151/4

BENNETTS & CO. (GRIMSBY) LTD.

TIMBER IMPORTERS
MERCHANTS and SAWMILLERS

101 CHARLTON STREET · GRIMSBY · Telephone 5151

P. YOUNG

NEWSAGENT · CONFECTIONER
MATCHBOX TOYS and GAMES

43 HIGH STREET · WALTHAM
Telephone Waltham 3120

GORDON EASTWOOD LTD

★ PHOTOGRAPHIC
CHEMISTS

HIGH STREET · WALTHAM
Tel. Waltham 2068

J. E. BELK LTD.

FOR
BUILDING & DECORATING
MATERIALS
TIMBER AND HARDWARE
HIGH STREET · WALTHAM
Telephone WALTHAM 3348

FOR SERVICE and SATISFACTION
SHOP AT

Fairway Stores

152 FAIRWAY · WALTHAM
Telephone Waltham 2205

**WALTHAM
FISHERIES & CAFE**

OPEN BANK HOLIDAY
● SATURDAY and SUNDAY
Fried Chicken a Speciality
16 HIGH STREET · WALTHAM

THE KING'S HEAD INN

FULLY LICENSED
EVERYONE WELCOMED
HIGH STREET · WALTHAM
Telephone Waltham 2137

PORTERS TRANSPORT (GRIMSBY) LTD.

REGENT PETROLS ★ SPARES and ACCESSORIES
BULK GRAIN TRANSPORT
BARNOLDBY ROAD FILLING STATION — WALTHAM
Telephone: WALTHAM 2000

KIRKGATE FISHERIES

— PROP: MRS. IRELAND —
for
QUALITY FISH
AND CHIPS
KIRKGATE — WALTHAM

J. J. CROMPTON & SON

★ FOOTWEAR
★ SPECIALISTS
7 VICTORIA STREET · GRIMSBY
Telephone Grimsby 2595

S. & N. MORGAN

YOUR LOCAL SPAR GROCER
POST OFFICE
HOLTON - LE - CLAY
Tel. Waltham 3350

P. PLANT

FOR
ALL KINDS OF JOINERY WORK
WORKS
Cheapside · Waltham
— Telephone Waltham 3237 —

**THE
GRANBY INN**

Mine Host — A. SHAW
LARGE CAR PARK
FULLY LICENSED
NORTH THORESBY

H. LEE

MOTOR ENGINEER
For PETROL,
REPAIRS & SERVICING
HOLTON-LE-CLAY GARAGE
Tel. Waltham 3122

FISHERS OF HOLTON—LE—CLAY

GROCERS
FROZEN FOODS
FRESH MEATS

ICES
SWEETS
CIGARETTES

LADIES and CHILDREN'S
HAIR STYLIST

'Phone WALTHAM 2229

T. H. BROWN LIMITED

ROAD TRANSPORT CONTRACTORS

LONG DISTANCE SERVICES

INSULATED VANS

TIPPING AND PLATFORM VEHICLES



specialists in

THE TRANSPORT OF BULK MATERIALS

GARTH LANE · GRIMSBY

Telephone Grimsby 55477/8

TIMBER SAWN TO ALL SIZES
SLEEPERS — COMPLETE ALL
STEEL FRAME BUILDINGS

G. COLLINS

TIMBER RECOVERIES



CHEAPSIDE



WALTHAM

Telephones

WALTHAM 3341



GRIMSBY 77938

ASBESTOS SHEETS
CORRUGATED TIN SHEETS
ALWAYS IN STOCK

TRACTION ENGINE EVENTS

for 1963

and other events attended by Engines

- 10—11th August PICKERING, Yorks.
17th August LYMINGTON, Hants. (N.T.E.C. Rally).
31st August EGHAM & THORPE Royal Agricultural Show,
W. Staines, Middx. (N.T.E.C.)
14—15th September RAYNHAM PARK, Norfolk.
21—22nd September ICKLETON, Saffron Walden.

As far as we are aware the above dates and places are correct. Take care to check before attending.

Have you bought your Raffle Tickets?

SEE THE PRIZES ON DISPLAY
NEAR THE SECRETARY'S OFFICE

(Winners notified by post if not on field when drawn.)

OWN RISK

"It must be entirely understood that neither the Grimsby Round Table nor any of its members can in any way be responsible for any damage to property or injury to person or otherwise in connection with or arising out of this Traction Engine Rally."

BUS SERVICE

No. 9 Service — CLEETHORPES to CHEAPSIDE, WALTHAM
Special Service — CHEAPSIDE, WALTHAM to AERODROME

for the best in MODERN motoring
buy VOLKSWAGEN



DOLAN'S GARAGE LTD.

LOUTH ROAD • GRIMSBY • Tel. Grimsby 7168

FOR ALL THE BEST IN
PHOTOGRAPHIC EQUIPMENT
BOTH CINE AND STILL

ALL THE
LEADING
AGENCIES

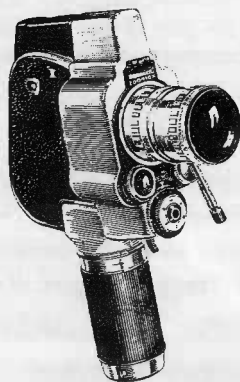

HIRE PURCHASE
TERMS
AVAILABLE

Ask Personally for Mr. W. H. SPYVEE

PARKER & SPYVEE LIMITED

130 VICTORIA STREET — GRIMSBY — Tel. 2400

A personal invitation to take the wheel of a **Vauxhall Cresta**

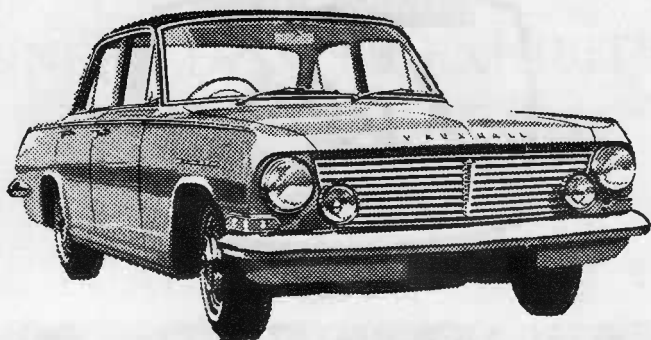

COUNTY MOTORS (GRIMSBY) LIMITED
BRIGHOWGATE · GRIMSBY · Telephone 58486

GRANVILLE TOURS

“One of the BLACKBOURN GROUP”

“THE COACH TOUR SPECIALISTS”

“All Inclusive” Coach Cruises

Devon — Cornwall — Scotland — Wales

London & South Coast — Isle of Wight

Southern Ireland

Coaches available for Private Party Hire
Arrangements made for meals enroute,
visits to Historical Houses, Theatres or other places of interest.

Quotations without Obligations

All enquiries to:—

GRANVILLE TOURS LTD.

Phone
55031

GRIMSBY

Phone
2776

For Fine Furniture

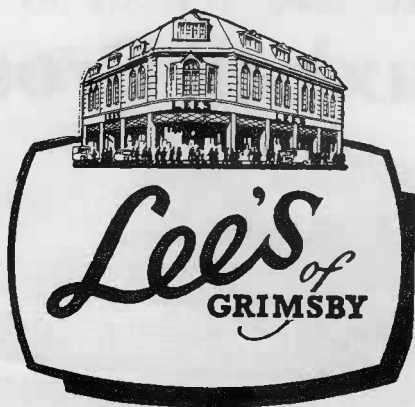

67 - 71 VICTORIA STREET — GRIMSBY

**NORTHERN
DAIRIES
ICE CREAM**

Full variety of flavours available in both

CONTINENTAL

AND

DOUBLE DAIRY

" THE GOLD MEDAL ICE CREAM "

Stockists' Enquiries

1 PARK STREET • CLEETHORPES

Telephone: GRIMSBY 55564

Published by **WALTONS of GRIMSBY**

Printed by Graphic Press (Grimsby) Ltd. • 182 Oxford Street • Grimsby • Tel: 2930

*We are in a position to provide drinks,
equipment, Staff etc. for all functions.*



DINNERS, DANCES, EXHIBITIONS
SHOWS, WEDDINGS,
COCKTAIL PARTIES,
GALAS, RALLIES,
SPORTING EVENTS ETC.

Just Contact

HEWITT BROS. LTD.

Telephone : GRIMSBY 5055



*and we will arrange to meet
you and give advice in all
matters pertaining to liquid
refreshments*

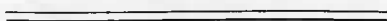

THE HARVEST MOON

STATION ROAD — NEW WALTHAM

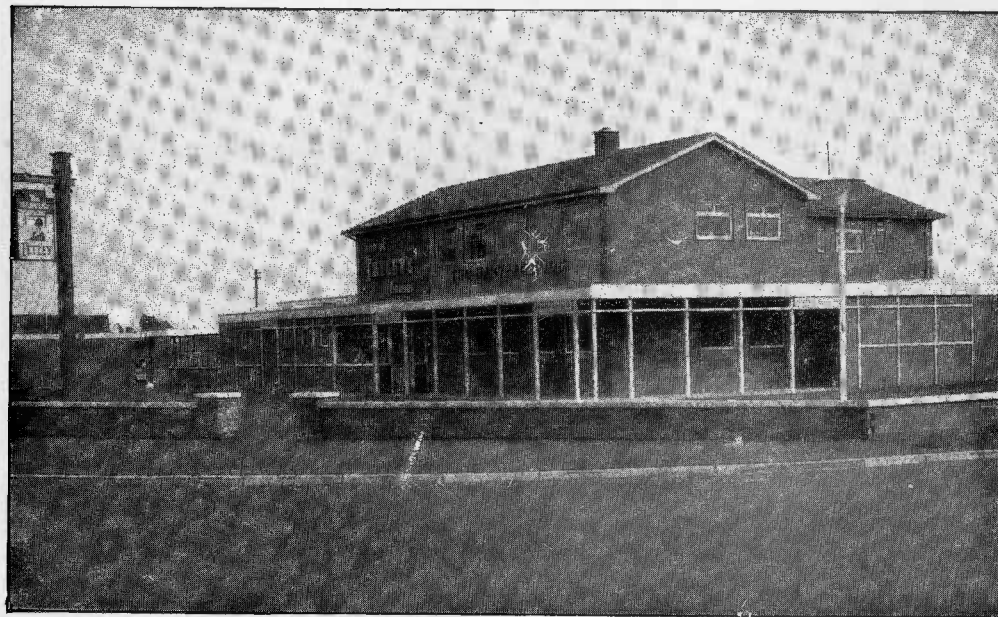

★

Hosts:
**KEN and AMY
HOPKINSON**

★

FULLY LICENSED

★

TETLEY'S ALES

★

BEER GARDEN

★

Telephone
WALTHAM 3320